Bill Hoare's
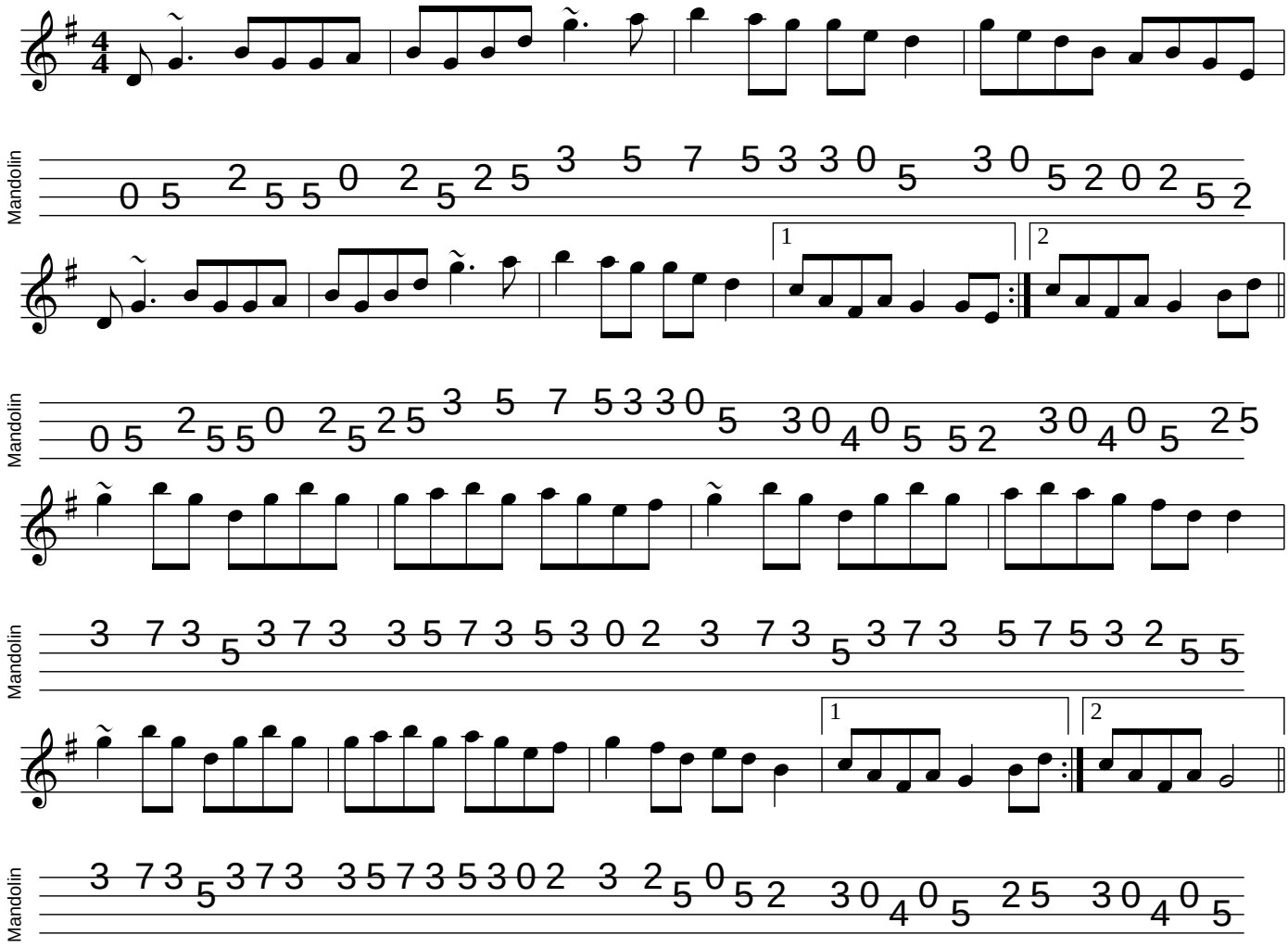
mandolintab.net